

APPROVED  
SUBJECT TO THE CONDITIONS IN  
THIS OFFICE LETTER.  
FOR MEMBER SECRETARY  
CHENNAI METROPOLITAN  
DEVELOPMENT AUTHORITY  
CHENNAI-600 008.

REVISION PLAN  
CMAA/C3/PP/10/1  
C.No: 21/567/2003  
Asst.  
Scrutiny: A.P.  
PART-II  
A.P.

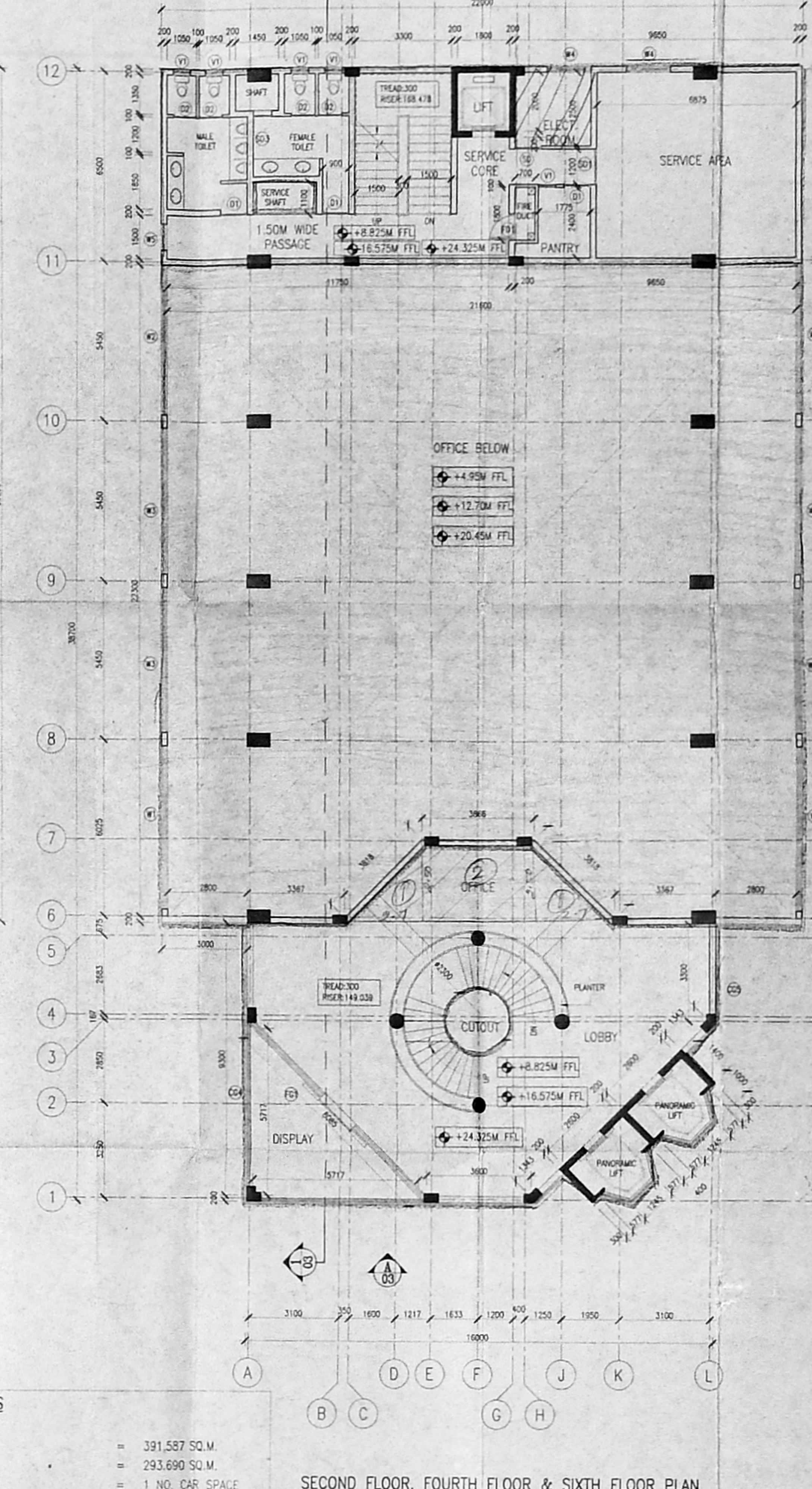
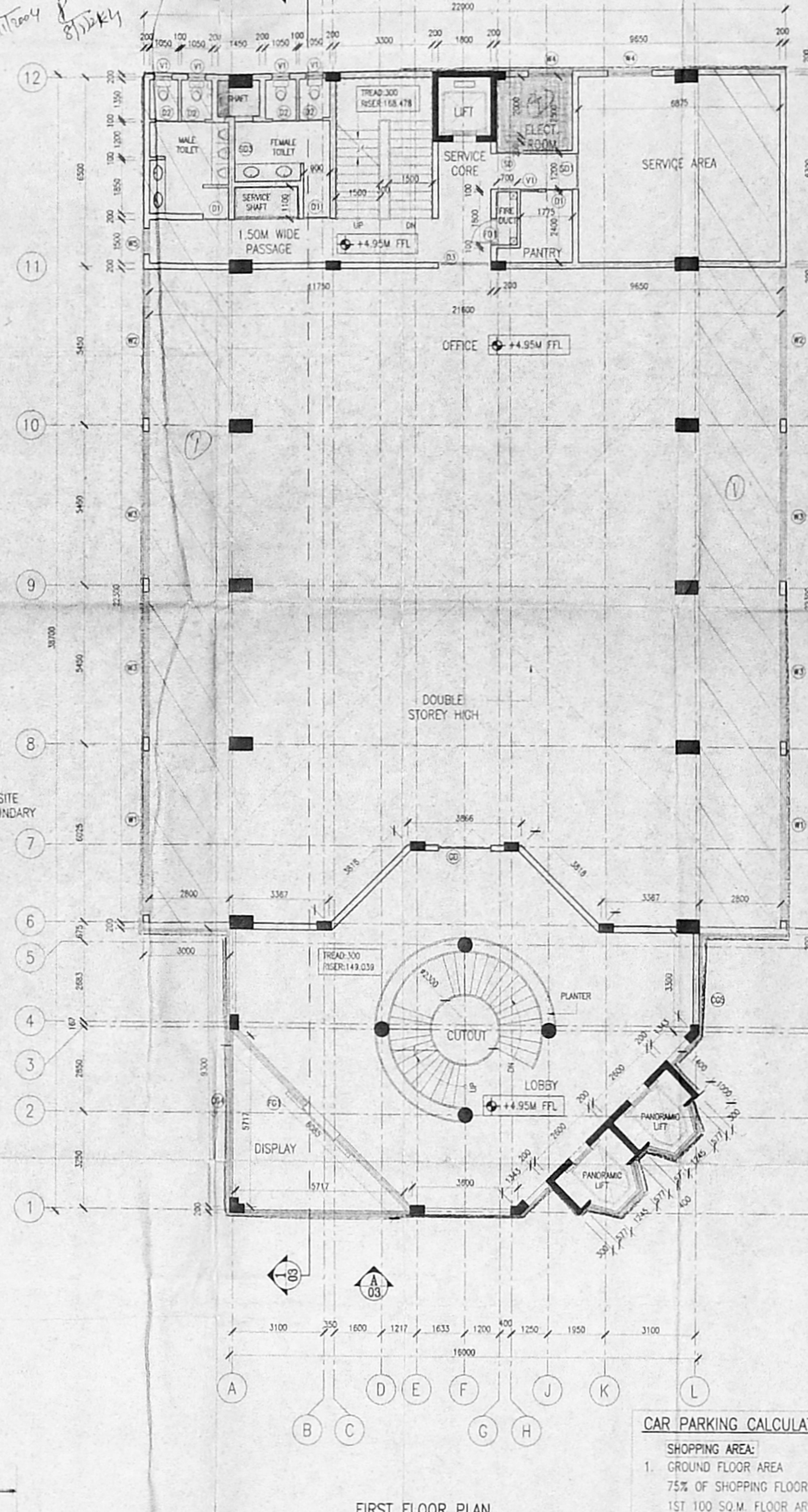
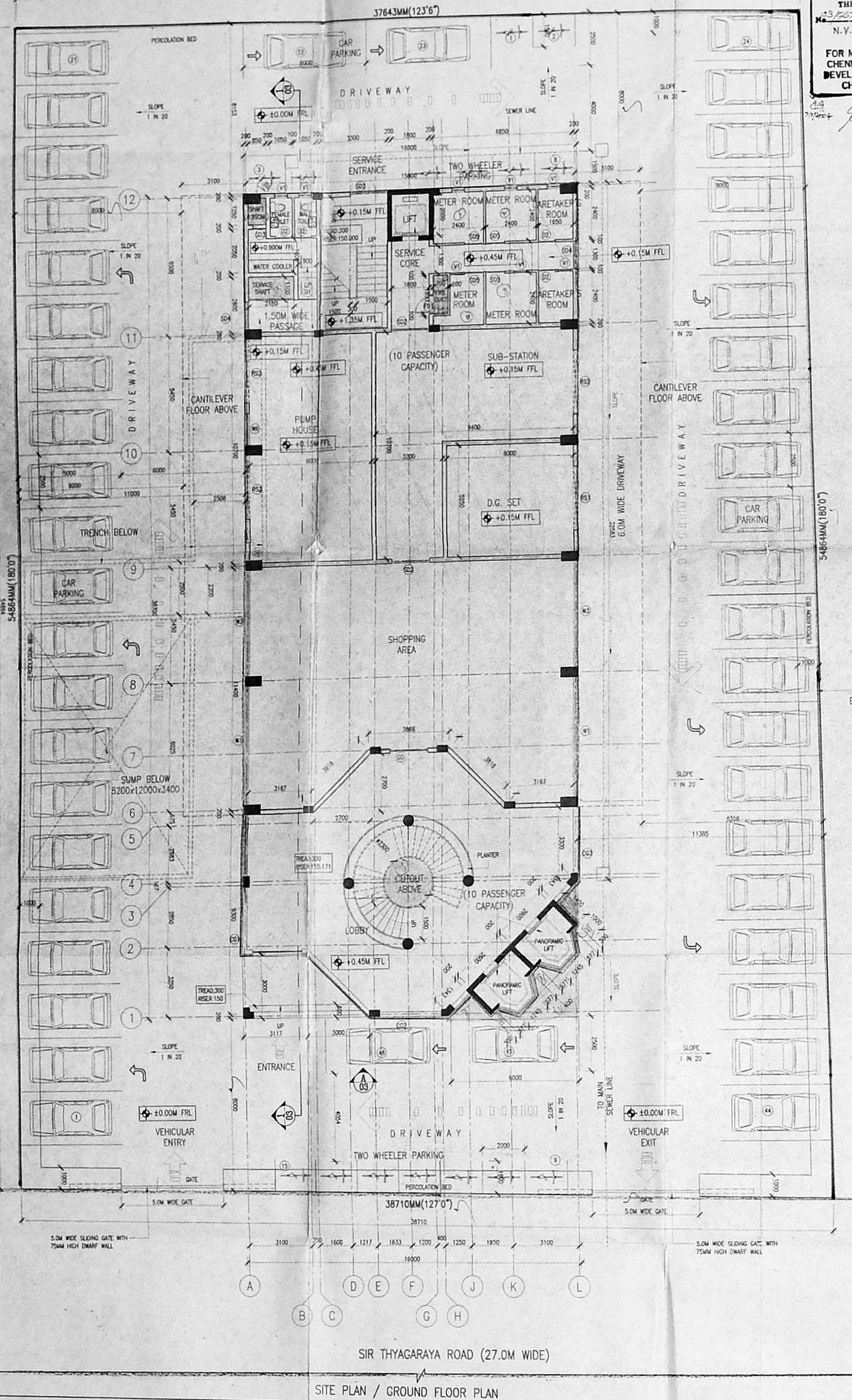

**CAR PARKING CALCULATIONS**

SHOPPING AREA:  
 1. GROUND FLOOR AREA = 391.587 SQ.M  
 75% OF SHOPPING FLOOR AREA = 293.690 SQ.M  
 1ST 100 SQ.M FLOOR AREA = 1 NO. CAR SPACE  
 REMAINING FLOOR AREA (293.690 SQ.M - 100 SQ.M = 193.690 SQ.M / 50 SQ.M) = 4 NOS. CAR SPACE

OFFICE AREA:  
 1. 1ST, 2ND, 3RD, 4TH, 5TH & 6TH FLOOR AREA = 3654.996 SQ.M  
 75% OF OFFICE FLOOR AREA = 2741.247 SQ.M  
 (2741.247 SQ.M / 100 SQ.M) = 28 NOS. CAR SPACE

LODGE AREA:  
 1. 7TH & 8TH FLOOR AREA = 1561.874 SQ.M  
 TOTAL NO. OF GUEST ROOMS = 18 Rooms  
 EVERY 10 GUEST ROOM = 1 NO. CAR SPACE  
 FOR 18 GUEST ROOMS = 2 NOS. CAR SPACE

TOTAL CAR PARKING REQUIRED = 35 NOS. CAR SPACE  
 TOTAL CAR PARKING PROVIDED = 46 NOS. CAR SPACE  
 TOTAL TWO WHEELER PARKING PROVIDED = 15 NOS.

**SCHEDULE OF JOINERY**

TYPE	OPENING SIZE WIDTH	HEIGHT	DESCRIPTION
G0	1800	2400	ANODISED ALUMINIUM FULLY GLAZED DOOR OF DOUBLE SHUTTER
D1	900	2100	ANODISED ALUMINIUM REBATED DOOR FRAME WITH SOLID CORE FLUSH SHUTTER
D2	800	2100	ANODISED ALUMINIUM REBATED DOOR FRAME WITH SOLID CORE FLUSH SHUTTER
D3	1800	2100	ANODISED ALUMINIUM GLAZED DOOR TO DETAIL
D4	1000	2100	ANODISED ALUMINIUM REBATED DOOR FRAME WITH SOLID CORE FLUSH SHUTTER
S0	900	2100	PRESSED GALVANISED FULLY FLUSH STEEL DOOR
S01	1200	2100	PRESSED GALVANISED FULLY FLUSH STEEL DOOR
S02	1800	2100	PRESSED GALVANISED FULLY FLUSH STEEL DOOR OF DOUBLE SHUTTER
S03	625	2100	PRESSED GALVANISED FULLY FLUSH STEEL DOOR
S04	1300	2100	PRESSED GALVANISED FULLY FLUSH STEEL DOOR
S05	900	2100	PRESSED GALVANISED FULLY FLUSH STEEL DOOR (90° OPENABLE)
R51	3000	3000	M.S. ROLLING SHUTTER
R52	3000	3000	M.S. FRAMED ALUMINIUM GRILL TYPE ROLLING SHUTTER
W1	5575	1500	ANODISED ALUMINIUM GLAZED WINDOW
W2	5125	1500	ANODISED ALUMINIUM GLAZED WINDOW
W3	5000	1500	ANODISED ALUMINIUM GLAZED WINDOW
W4	1500	1200	ANODISED ALUMINIUM GLAZED WINDOW
W5	900	1200	ANODISED ALUMINIUM GLAZED WINDOW
W6	1500	1200	STEEL FRAMED GLAZED WINDOW
V1	600	600	ALUMINIUM FRAMED GLAZED VENTILATOR WITH TOP HUNG SHUTTER
FD1	8650	2400	ANODISED ALUMINIUM FIXED GLAZING WITH 1800MM SLIDING GLAZED DOUBLE SHUTTER
CD1	9500	3500	ANODISED ALUMINIUM FRAMED CURTAIN WALL GLAZING
CD2	11308	3500	ANODISED ALUMINIUM FRAMED CURTAIN WALL GLAZING WITH 2400MM X 2400MM GLAZED OPENABLE DOOR OF DOUBLE SHUTTER
CD3	4508	3500	ANODISED ALUMINIUM FRAMED CURTAIN WALL GLAZING
CD4	2308	3500	ANODISED ALUMINIUM FRAMED CURTAIN WALL GLAZING
CD5	7908	3500	ANODISED ALUMINIUM FRAMED CURTAIN WALL GLAZING
FD1	900	2100	M.S. STEEL FRAMED PARTLY GLAZED DOOR

**AREA DESCRIPTION**

1. PLOT AREA = 2094.400 SQ.M. (22544.150 SQ.FT.)

**F.S.I AREA**

1. GROUND FLOOR AREA = 391.587 SQ.M. (4215.0 SQ.FT.)  
 2. FIRST FLOOR AREA = 780.937 SQ.M. (8406.0 SQ.FT.)  
 3. SECOND FLOOR AREA = 306.866 SQ.M. (3303.0 SQ.FT.)  
 4. THIRD FLOOR AREA = 780.937 SQ.M. (8406.0 SQ.FT.)  
 5. FOURTH FLOOR AREA = 306.866 SQ.M. (3303.0 SQ.FT.)  
 6. FIFTH FLOOR AREA = 780.937 SQ.M. (8406.0 SQ.FT.)  
 7. SIXTH FLOOR AREA = 306.866 SQ.M. (3303.0 SQ.FT.)  
 8. SEVENTH FLOOR AREA = 780.937 SQ.M. (8406.0 SQ.FT.)  
 9. EIGHTH FLOOR AREA = 780.937 SQ.M. (8406.0 SQ.FT.)  
**TOTAL F.S.I AREA = 5216.87 SQ.M. (56154.0 SQ.FT.)**

**NON-F.S.I AREA**

1. CARETAKER'S ROOM = 9.690 SQ.M. (104.350 SQ.FT.)  
 2. PUMP HOUSE AREA = 67.410 SQ.M. (725.6 SQ.FT.)  
 3. D.G. SUB STATION AREA = 129.720 SQ.M. (1396.3 SQ.FT.)  
 4. TERRACE FLOOR (STAIRCASE HEADROOM) = 24.790 SQ.M. (266.8 SQ.FT.)  
 5. LIFT MACHINE ROOM = 18.130 SQ.M. (195.2 SQ.FT.)  
**TOTAL NON-F.S.I AREA = 249.740 SQ.M. (2688.2 SQ.FT.)**

1. PLOT COVERAGE IN % = 780.937 SQ.M. / 2094.4 SQ.M. = 37.28% (ACHIEVED)  
 2. FLOOR SPACE INDEX = 5216.87 SQ.M. / 2094.4 SQ.M. = 2.49 (ACHIEVED)

(MAXIMUM PERMISSIBLE F.S.I = 2.50 FOR PLOT COVERAGE UPTO 40%)

PROPOSED COMMERCIAL BUILDING FOR MRS. UMA RANI YALAMANCHILI AT DOOR NO. 21, SIR THYAGARAYA ROAD, T.NAGAR, MAMBALAM - GUNDIY-TALUK, CHENNAI DISTRICT, BEARING T.S.NO. 6537/1 & 6536, BLOCK NO. 140. OF T-NAGAR VILLAGE.

**COLOR INDEX**

1. PROPOSED  
 2. ROADS  
 3. BOUNDRY  
 4. EXISTING

SIGNATURE OF STRUCTURAL ENGINEER  
 R. YASEEN, M.E  
 CHARTERED ENGINEER M/123639/8 CI  
 LARSEN & TOUBRO LIMITED  
 ECC CONSTRUCTION GROUP  
 MOUNT POONAMALLE ROAD  
 MANAPAKKAM - CHENNAI - 69

SIGNATURE OF OWNER  
 (MRS. UMA RANI YALAMANCHILI)

SIGNATURE OF LICENSED ARCHITECT  
 A. ELANGOVAN  
 REGISTERED ARCHITECT CA / 93 / 15536  
 LARSEN & TOUBRO LIMITED  
 ECC CONSTRUCTION GROUP  
 MOUNT POONAMALLE ROAD  
 MANAPAKKAM - CHENNAI - 69

- MATERIAL SPECIFICATION**
- P.C.C IN CEMENT CONCRETE 1:4:8 MIX.
  - R.C.C IN CEMENT CONCRETE 1:2:4 MIX.
  - 200mm THK. CONCRETE BLOCK WORK IN CM 1:5.
  - 100mm THK. CONCRETE BLOCK WORK IN CM 1:4
  - PLASTERING THE EXPOSED CONCRETE SURFACES IN CM 1:3.
  - PLASTERING THE WALLS IN CM 1:4
  - WEATHERING COURSE IN BRICK JELLY LIME-CONCRETE WITH A COURSE OF FLAT TILES.
  - FLOORING WITH HYDRAULIC PRESSED MOSAIC TILES
  - THE D.H.T IS HERMETICALLY SEALED.
  - THE U.G SUMP IS SCIENTIFICALLY CLOSED

**LARSEN & TOUBRO LIMITED**  
 ECC Division - EDRC

CLIENT: MRS. UMA RANI YALAMANCHILI  
 CONSULTANT:  
 PROJECT: PROPOSED COMMERCIAL COMPLEX AT THYAGARAYA ROAD, CHENNAI  
 SUPPLIER/CONTRACTOR: L&T

JOB No: T2411  
 TITLE: COMMERCIAL COMPLEX  
 SCALE: 1:100  
 SHEET 3 OF 3

RELEASED FOR:  PRELIMINARY  TENDER  INFORMATION  APPROVAL  CONSTRUCTION



CMDA C3/PP NO: 1  
 C No: 53/5670/2003  
 Ass: [Signature]  
 Secretary: [Signature]  
 PART-I  
 PART-II  
 [Signatures]

OFFICE COPY  
 C/PP/MSB/1 B/1/2004  
 Planning Permit No.  
**APPROVED**  
 SUBJECT TO THE CONDITIONS IN THIS OFFICE LETTER.  
 N.Y. K. Subramanian  
 08/01/04  
 FOR MEMBER SECRETARY  
 CHENNAI METROPOLITAN  
 DEVELOPMENT AUTHORITY  
 CHENNAI-600 008.

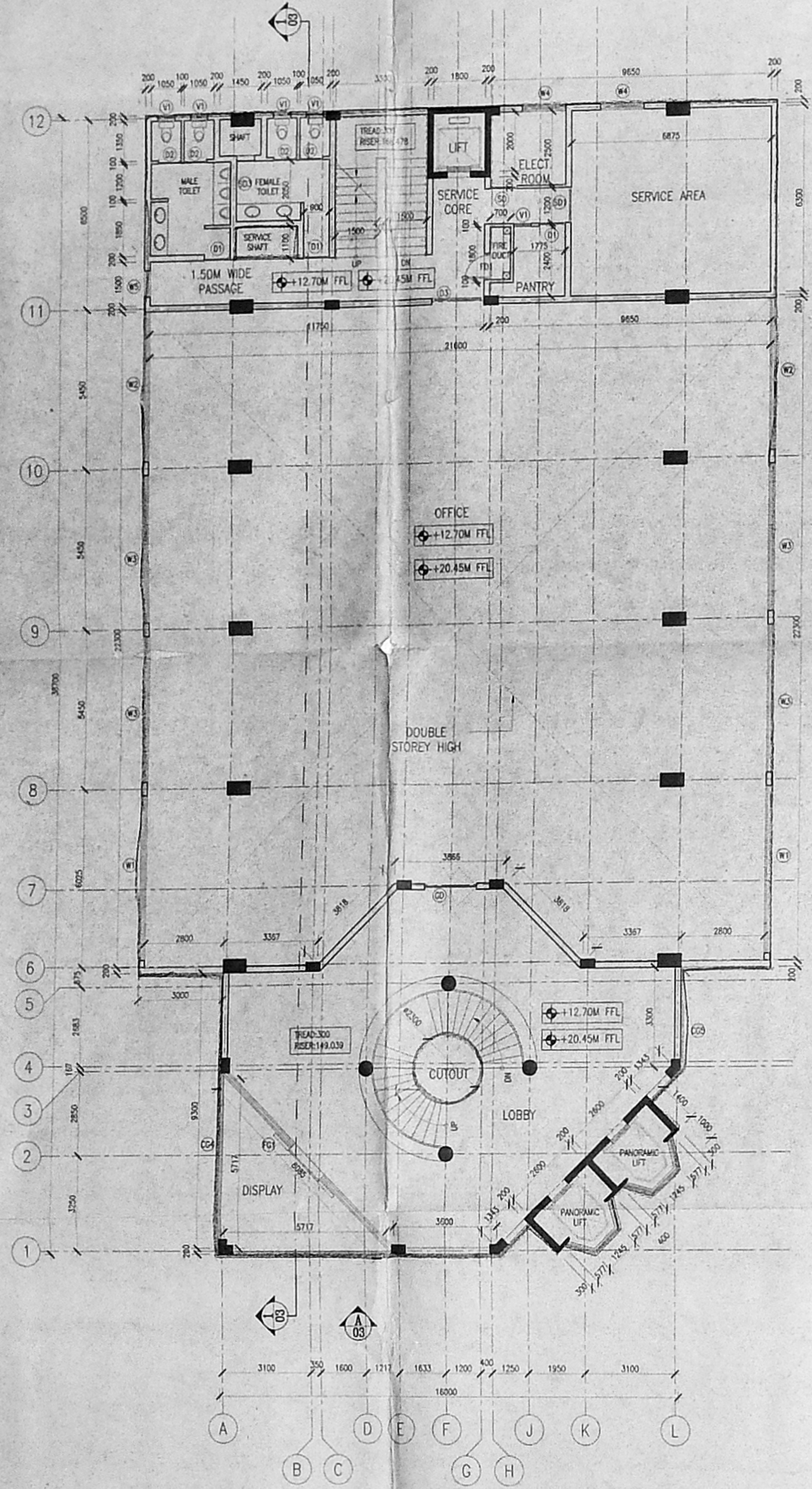

THIRD FLOOR & FIFTH FLOOR PLAN

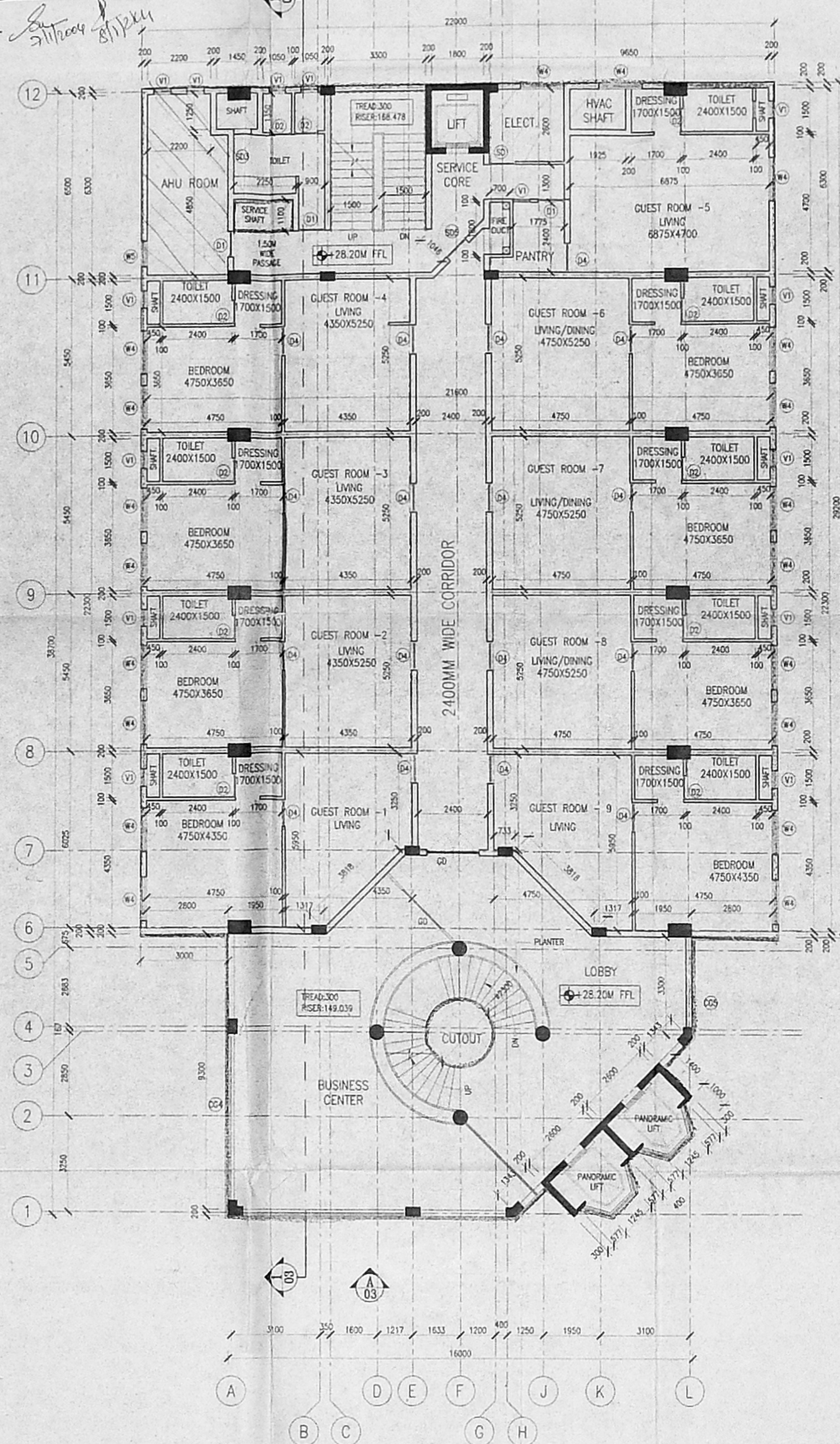

SEVENTH FLOOR PLAN

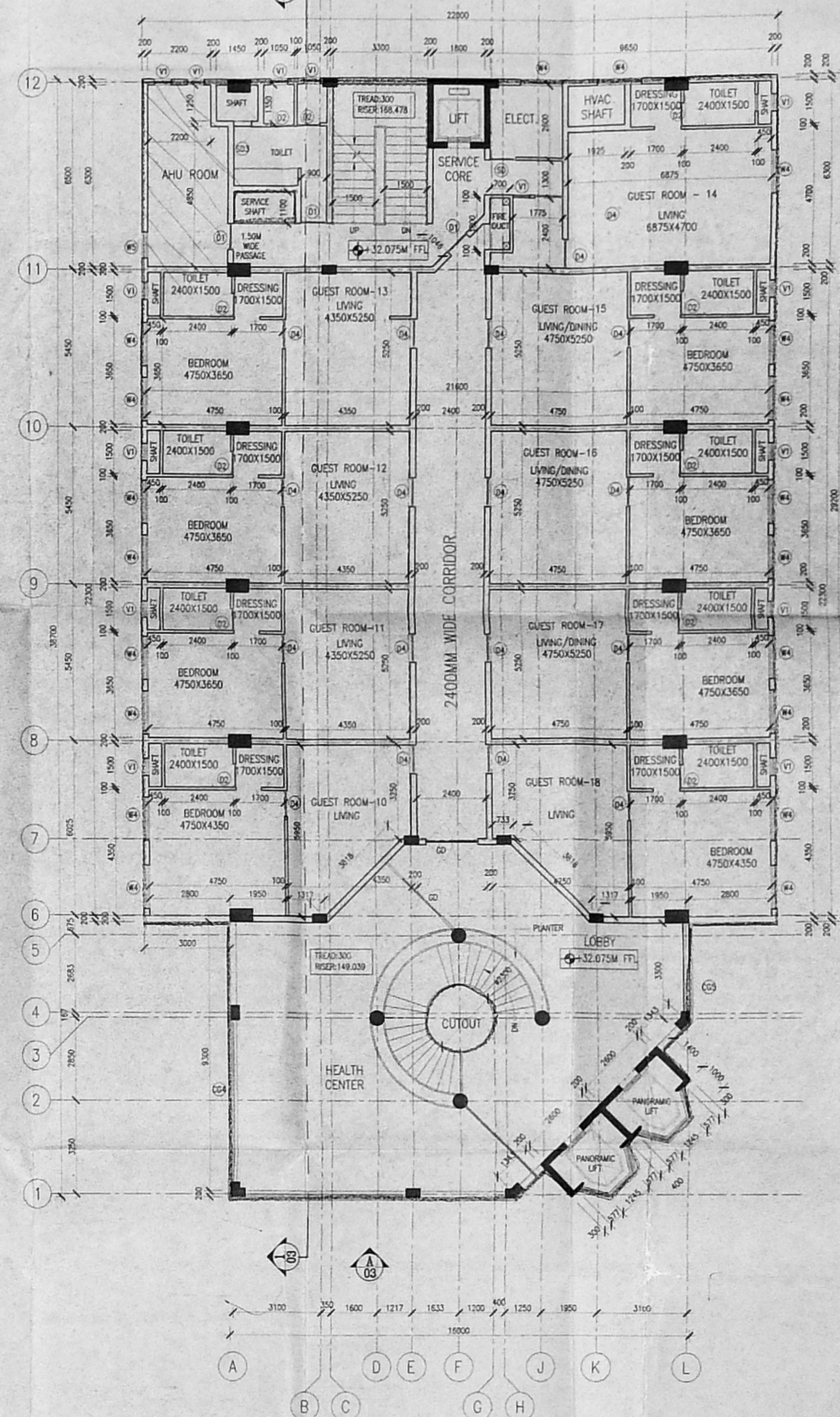

EIGHT FLOOR PLAN

NOTES:  
 1. ALL DIMENSIONS ARE IN MILLIMETRES & LEVELS ARE IN METRES.



PROPOSED COMMERCIAL BUILDING FOR MRS. UMA RANI YALAMANCHILI AT DOOR NO. 21,  
 SIR THYAGARAYA ROAD, T.NAGAR, MAMBALAM - GUNIDY-TALUK, CHENNAI DISTRICT,  
 BEARING T.S.NO. 6537/1 & 6536, BLOCK NO. 140. OF T-NAGAR VILLAGE.

COLOR INDEX

1. PROPOSED	[Line style]
2. ROADS	[Line style]
3. BOUNDRY	[Line style]
4. EXISTING	[Line style]

SIGNATURE OF STRUCTURAL ENGINEER  
 [Signature]  
 R. YASEEN.M.I.E  
 CHARTERED ENGINEER M/123639/8 CI  
 LARSEN & TOUBRO LIMITED  
 ECC CONSTRUCTION GROUP  
 MOUNT POONAMALLE ROAD  
 MANAPAKKAM CHENNAI - 89

SIGNATURE OF OWNER  
 [Signature]  
 (MRS. UMA RANI YALAMANCHILI)

SIGNATURE OF LICENSED ARCHITECT  
 [Signature]  
 A. ELANGOVAN  
 REGISTERED ARCHITECT CA / 93 / 15536  
 LARSEN & TOUBRO LIMITED  
 ECC CONSTRUCTION GROUP  
 MOUNT POONAMALLE ROAD  
 MANAPAKKAM CHENNAI - 89

- MATERIAL SPECIFICATION
- P.C.C IN CEMENT CONCRETE 1:4:8 MIX.
  - R.C.C IN CEMENT CONCRETE 1:2:4 MIX.
  - 200mm THK. CONCRETE BLOCK WORK IN C.M 1:5.
  - 100mm THK. CONCRETE BLOCK WORK IN C.M 1:4
  - PLASTERING THE EXPOSED CONCRETE SURFACES IN C.M 1:3
  - PLASTERING THE WALLS IN C.M 1:4
  - WEATHERING COURSE IN BRICK JELLY LIME CONCRETE WITH A COURSE OF FLAT TILES.
  - FLOORING WITH HYDRAULIC PRESSED MOSAIC TILES
  - THE O.H.T IS HERMETICALLY SEALED.
  - THE U.G SLUMP IS SCIENTIFICALLY CLOSED

S.No	REVNO	DESCRIPTION	CHECKED	APPROVED
5.8.03	A	RELEASED AS APPROVAL DRAWING	[Signature]	[Signature]

**LARSEN & TOUBRO LIMITED**  
 ECC Division - EDRC

CLIENT: MRS. UMA RANI YALAMANCHILI CONSULTANT:  
 PROJECT: PROPOSED COMMERCIAL COMPLEX AT THYAGARAYA ROAD, CHENNAI  
 SUPPLIER/CONTRACTOR: L&T

JOB No: T2411  
 TITLE: COMMERCIAL COMPLEX  
 SCALE: 1:100

THIRD FLOOR, FIFTH FLOOR,  
 SIXTH FLOOR, SEVENTH FLOOR AND  
 EIGHT FLOOR PLAN

DRG. No. T 2 4 1 1 - A - C B - 0 1 - A P - 0 0 0 2  
 SHEET 1 OF 3

RELEASED FOR:  PRELIMINARY  TENDER  INFORMATION  APPROVAL  CONSTRUCTION



OFFICE COPY  
APPROVED  
SUBJECT TO THE CONDITIONS IN THIS OFFICE LETTER.  
FOR MEMBERSHIP OF THE TAMIL NADU CHENNAI MUNICIPAL CORPORATION DEVELOPMENT AUTHORITY CHENNAI-600 008.

This drawing is the property of Larsen & Toubro Limited. ECC Division and must not be copied or otherwise misused on to any person or body not authorized by us to receive it nor be copied or otherwise misused use either in full or in part by such person or body without our prior permission in writing.

CMDA C3/PP No: 1  
C. No: 53/54/2003  
Asst. Scrutiny: 252  
PART-I  
PART-II

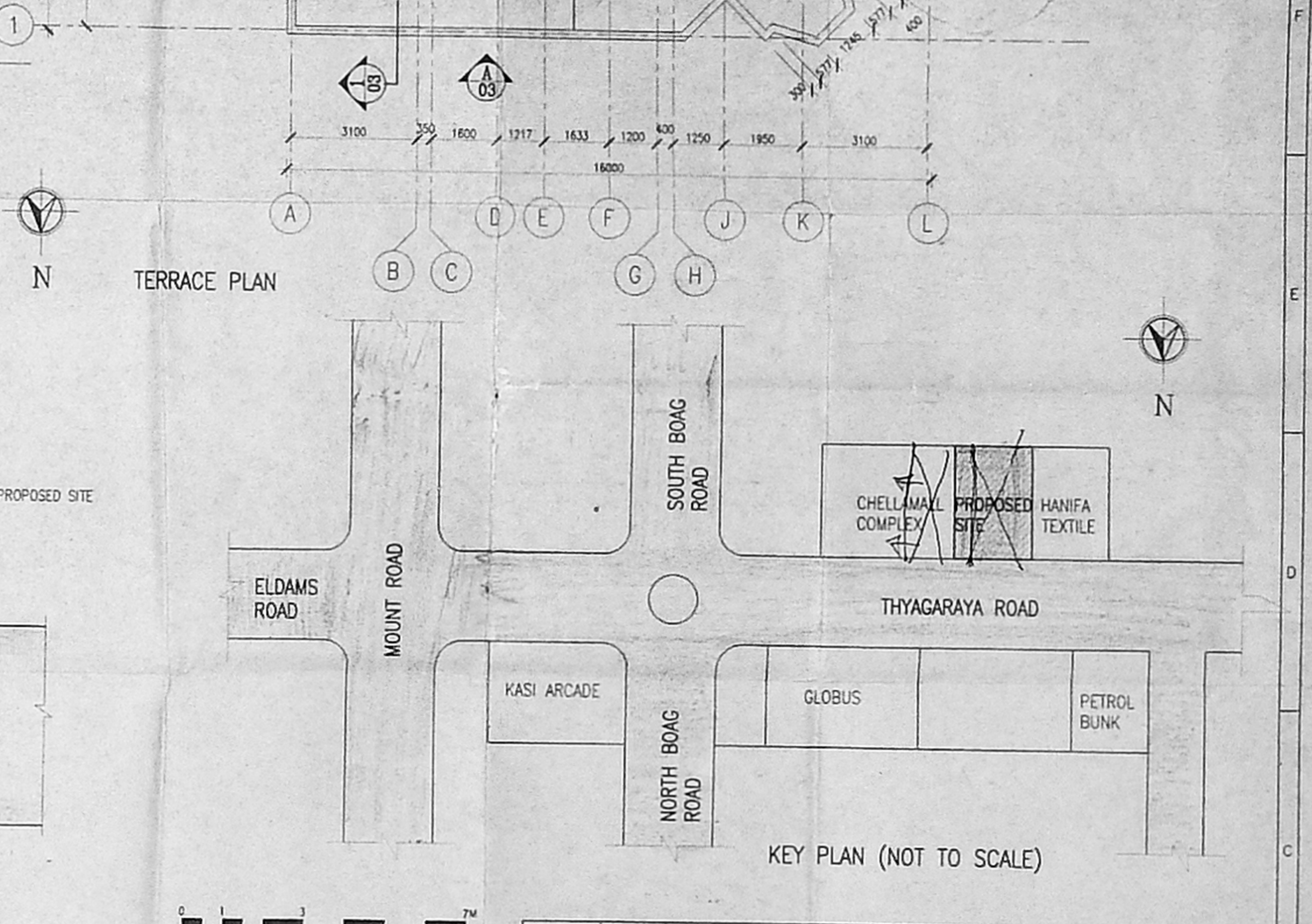
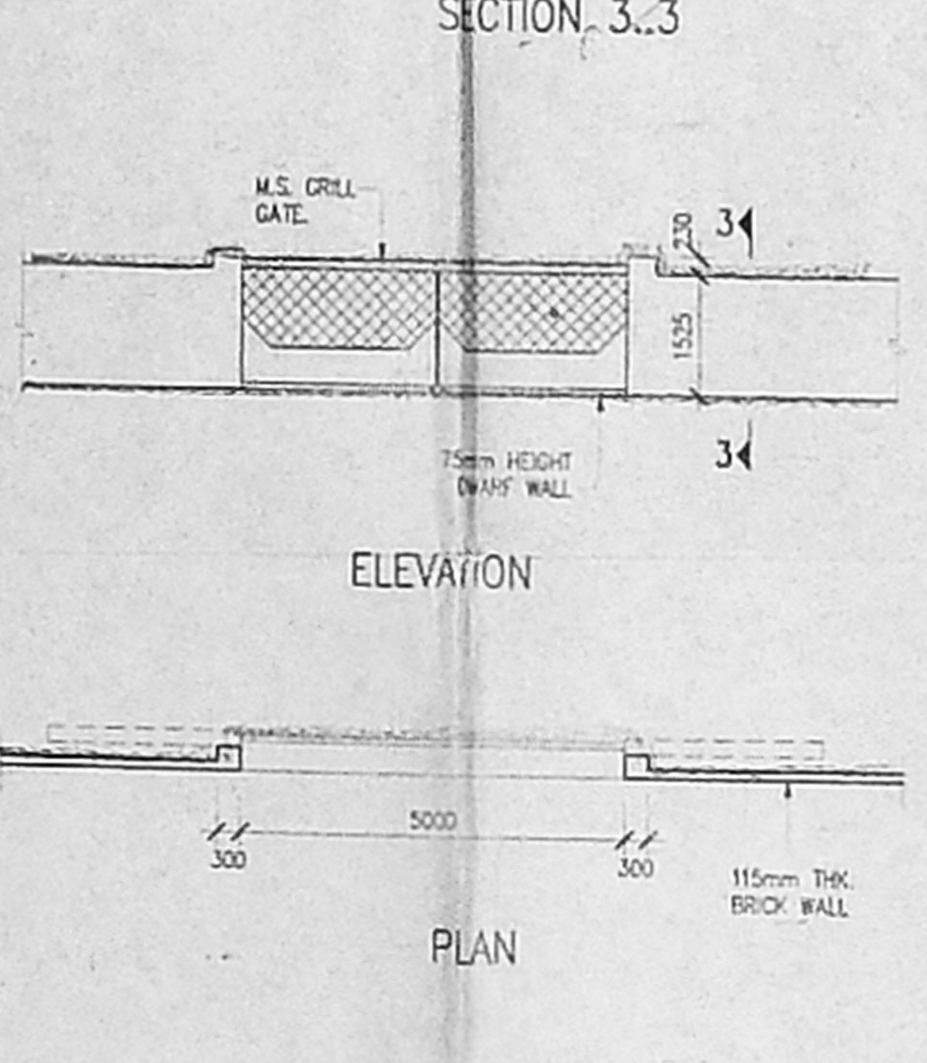
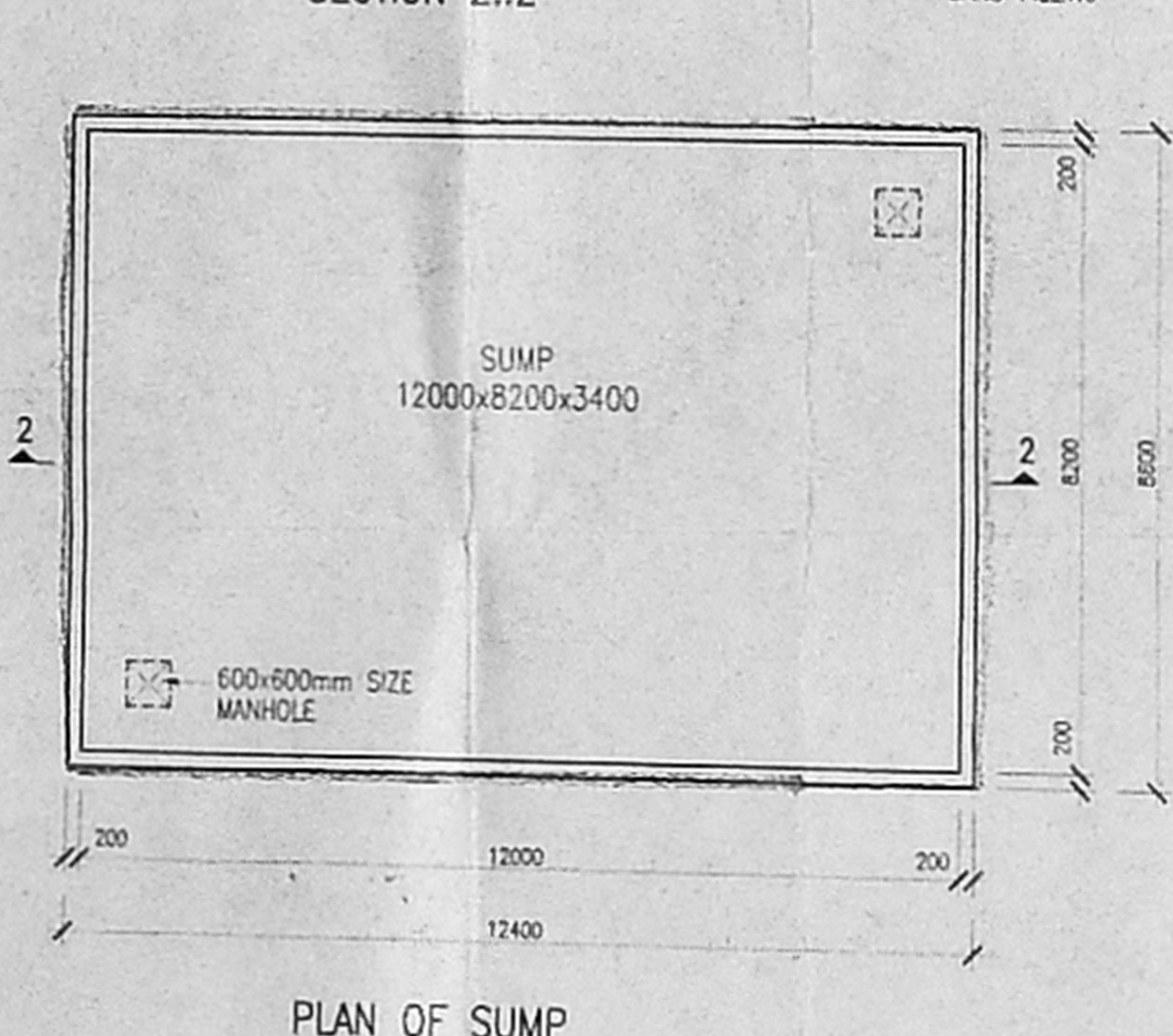
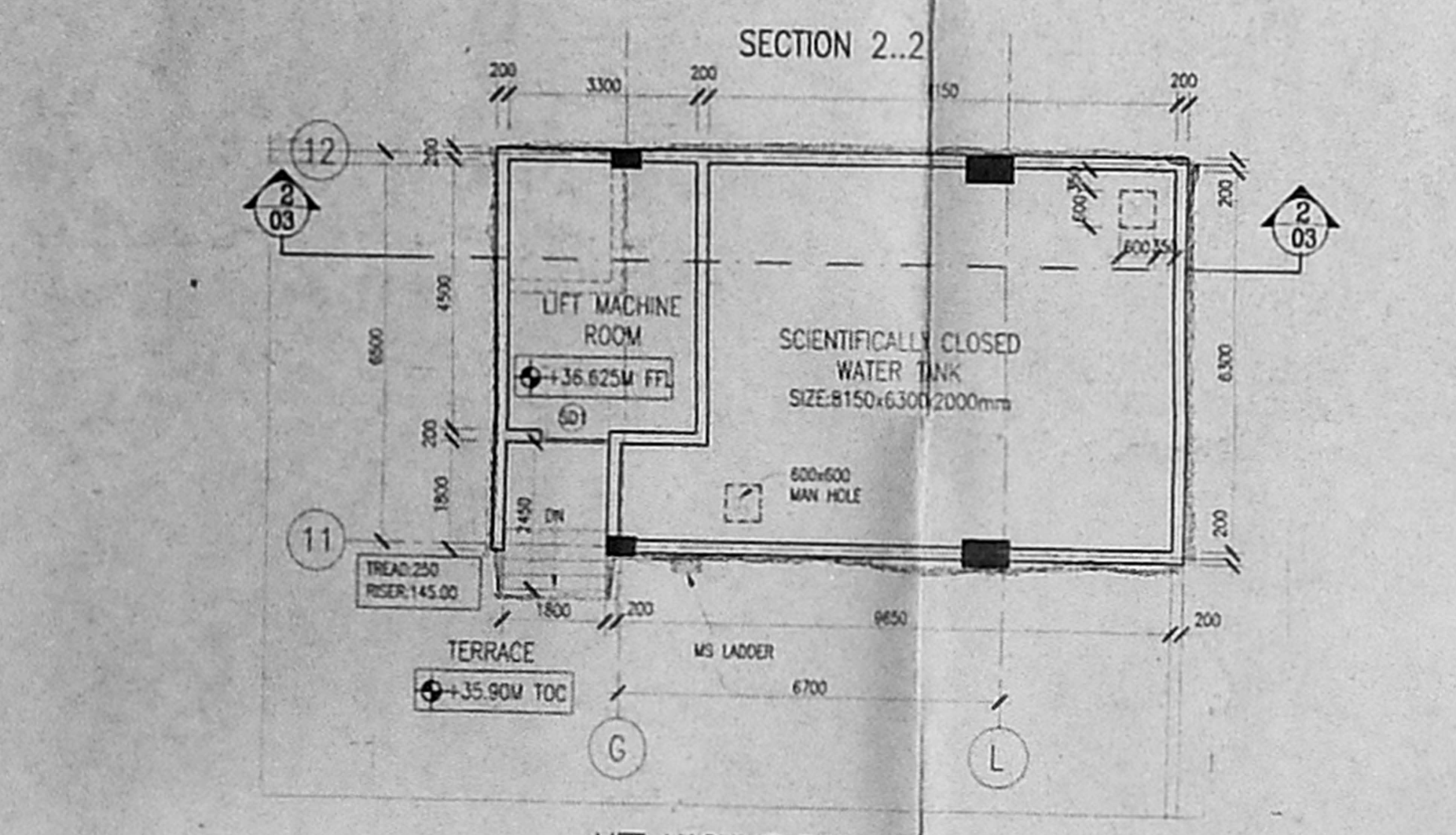
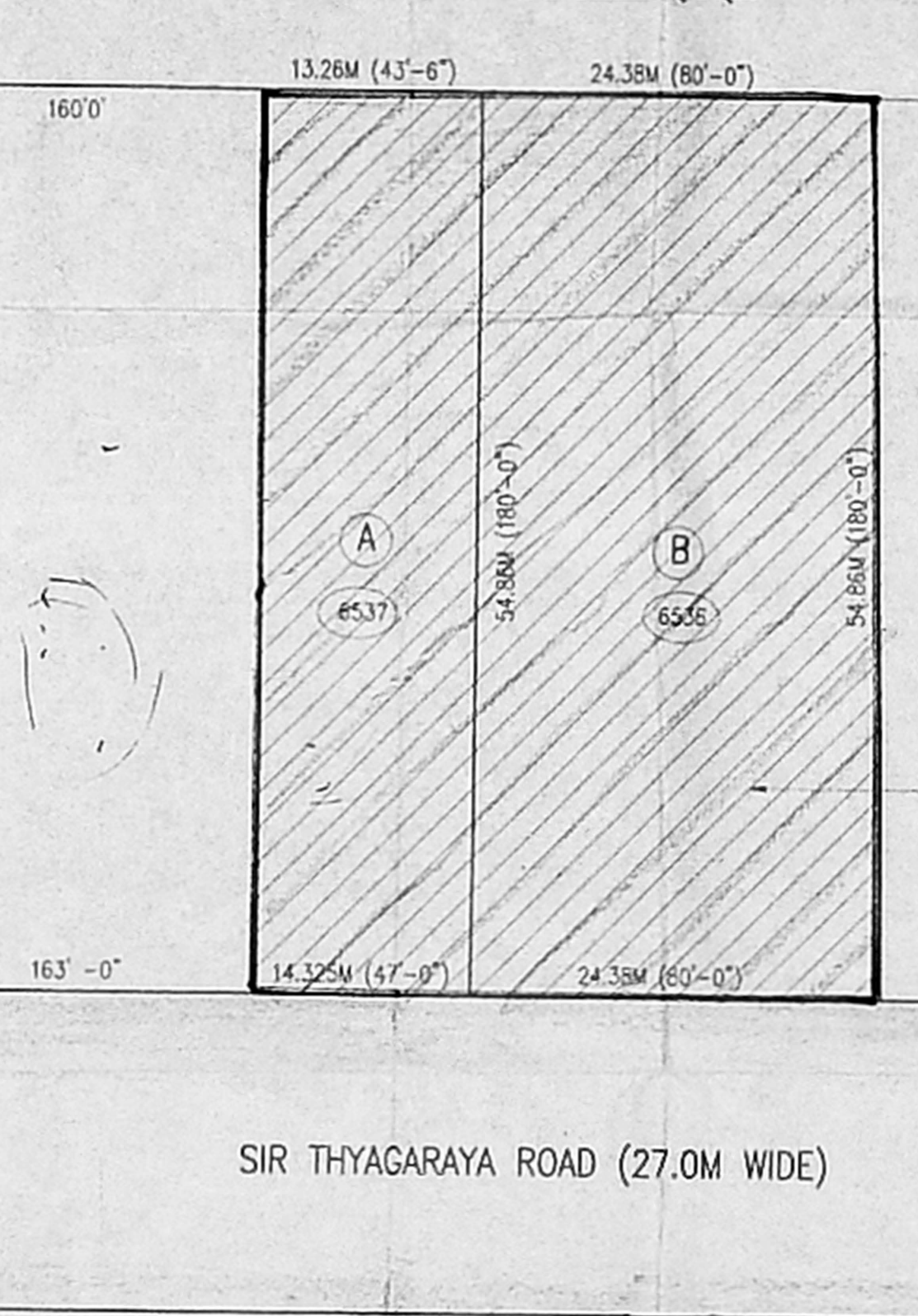
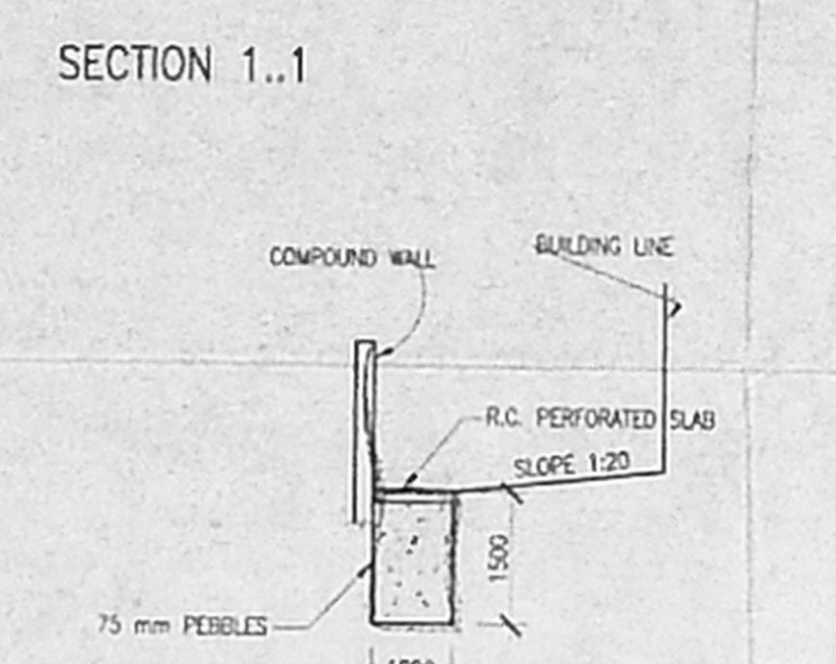
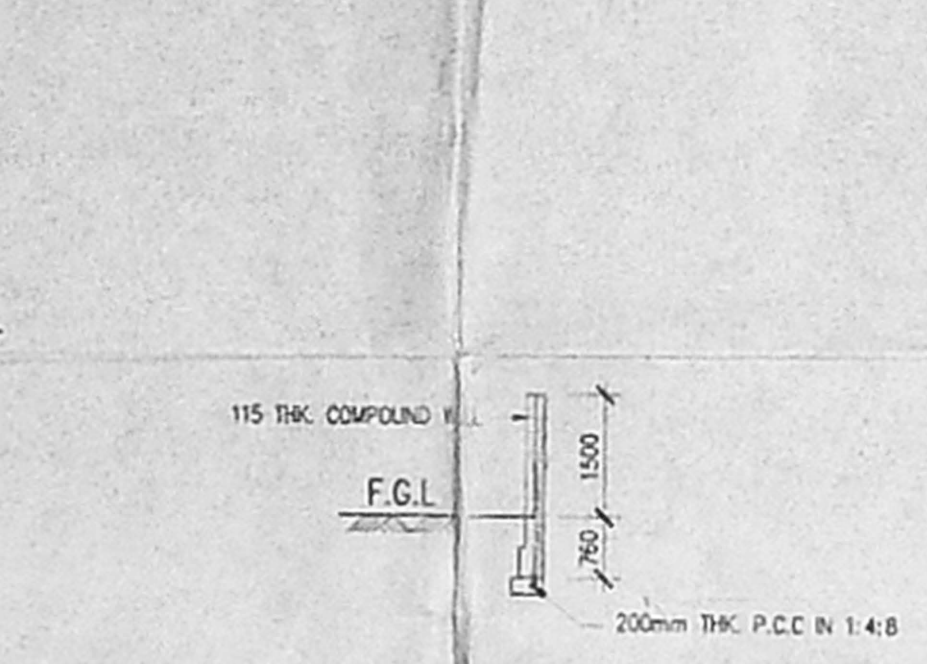
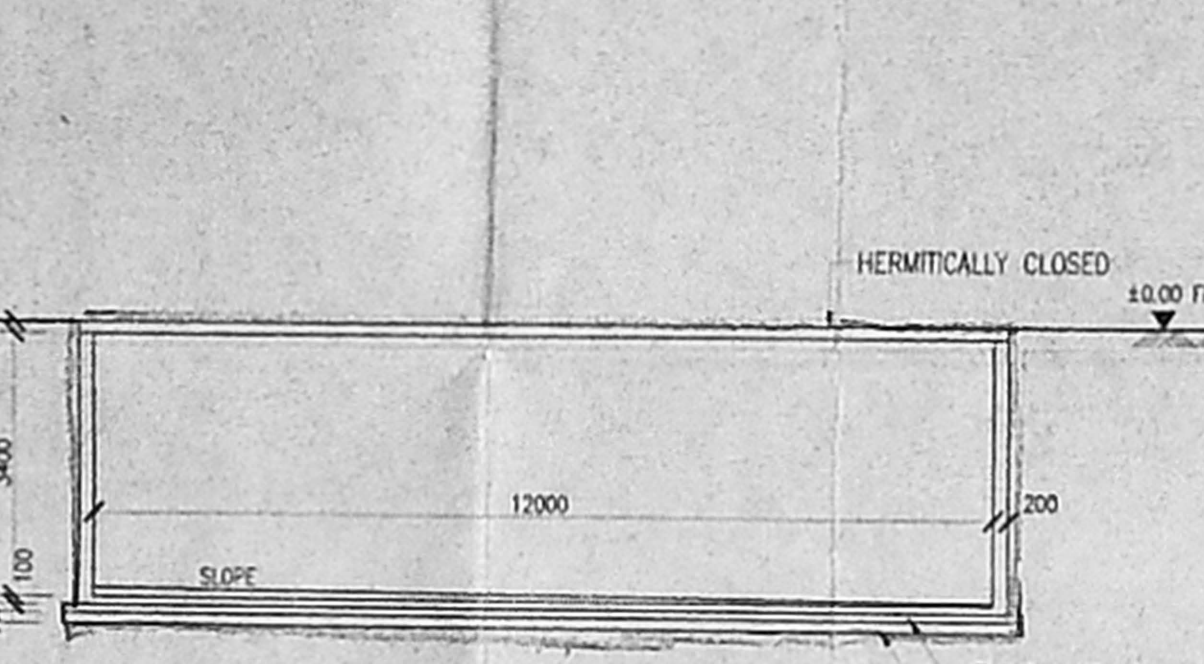
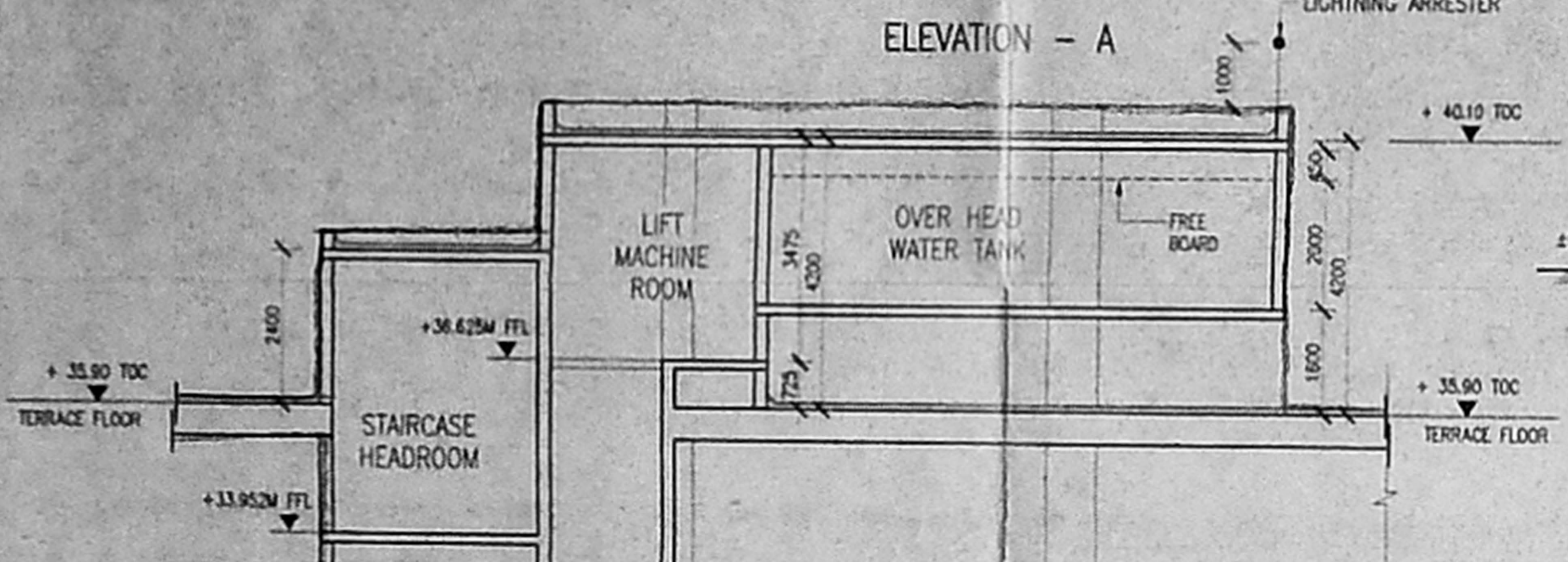
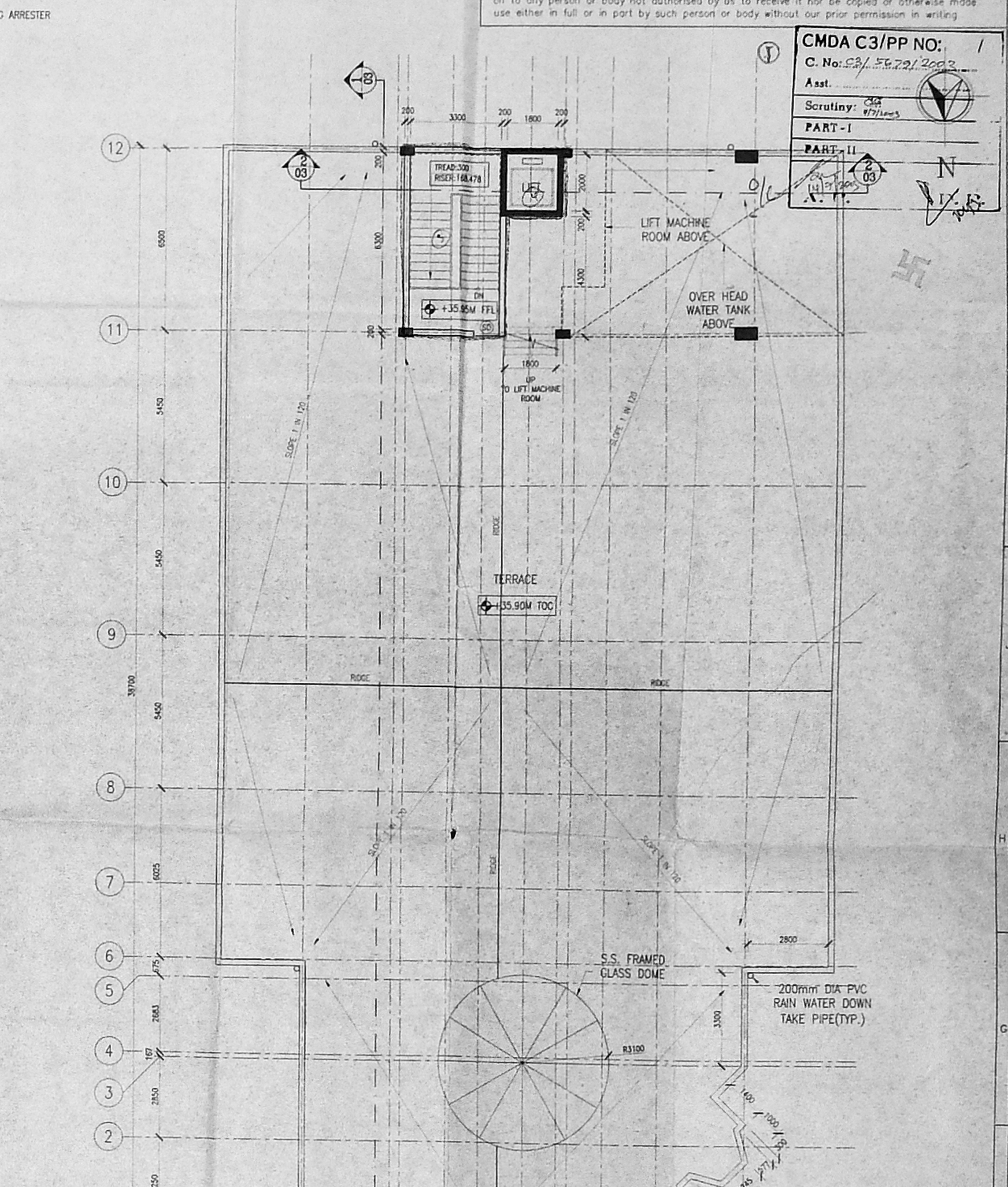
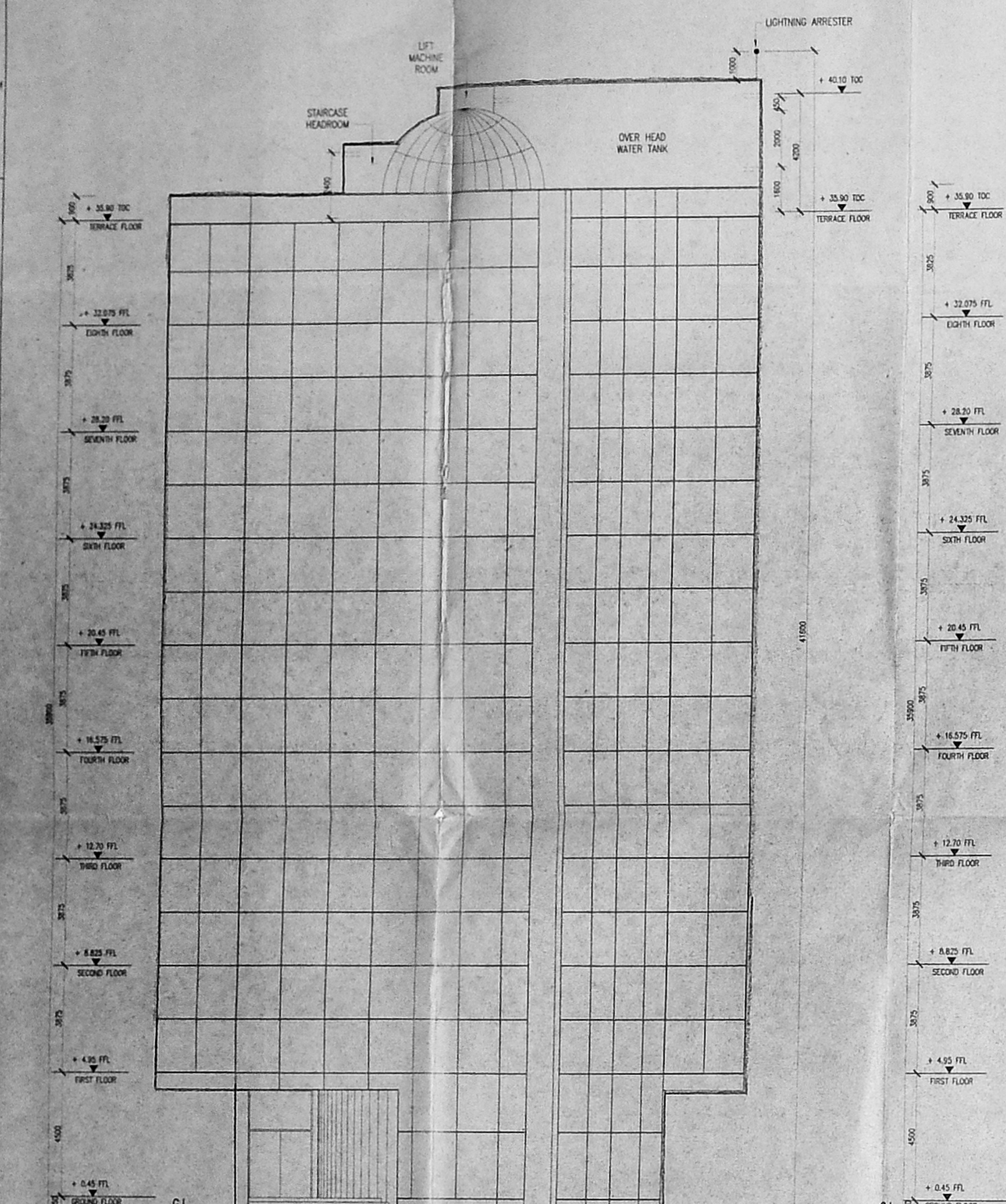

PROPOSED COMMERCIAL BUILDING FOR MRS. UMA RANI YALAMANCHILI AT DOOR NO. 21, SIR THYAGARAYA ROAD, T.NAGAR, MAMBALAM - GUNDY-TALUK, CHENNAI DISTRICT, BEARING T.S.NO. 6537/1 & 6536, BLOCK NO. 140. OF T-NAGAR VILLAGE.

COLOR INDEX  
1. PROPOSED  
2. ROADS  
3. BOUNDRY  
4. EXISTING

SIGNATURE OF STRUCTURAL ENGINEER  
SIGNATURE OF OWNER  
SIGNATURE OF LICENSED ARCHITECT

SIGNATURE OF LICENSED ARCHITECT  
A. ELANGOAN  
REGISTERED ARCHITECT CA / 93 / 15536  
LARSEN & TOUBRO LIMITED  
ECC CONSTRUCTION GROUP  
MOUNT POONAMALLE ROAD  
MANAPAKKAM CHENNAI - 69

NOTES:  
1. ALL DIMENSIONS ARE IN MILLIMETRES & LEVELS ARE IN METRES.

DATE	REV. NO.	DESCRIPTION	CHECKED	APPROVED
5.8.03	A	RELEASED AS APPROVAL DRAWING		

REVISIONS

**LARSEN & TOUBRO LIMITED**  
ECC Division - EDRC

CLIENT: MRS. UMA RANI YALAMANCHILI  
CONSULTANT:

PROJECT: PROPOSED COMMERCIAL COMPLEX AT THYAGARAYA ROAD, CHENNAI

SUPPLIER/CONTRACTOR: L&T

JOB No.: T2411  
NAME: SON  
DATE: 16.12.2002  
SCALE: 1:100

TITLE: COMMERCIAL COMPLEX  
ELEVATION - A SECTION A.A.  
TERRACE PLAN, LIFT MACHINE ROOM PLAN & OTHER DETAILS

DRG. No. T 2 4 1 1 1 - A - C B - 0 1 1 - A P - 0 0 0 3  
SHEET 1 OF 3

RELEASED FOR:  PRELIMINARY  TENDER  INFORMATION  APPROVAL  CONSTRUCTION



OFFICE COPY  
 APPROVED  
 SUBJECT TO THE CONDITIONS IN THIS OFFICE LETTER  
 No. 23/5679/2003 dated 11/2004  
 N.Y. 08/01/04  
 FOR MEMORANDUM  
 CHENNAI METROPOLITAN DEVELOPMENT AUTHORITY  
 CHENNAI-600 008.

REVISION PLAN  
 This drawing is the property of Larsen & Toubro Limited. ECC Division and must not be passed on to any person or body not authorized by us to receive it nor be copied or otherwise made use either in full or in part by such person or body without our prior permission in writing.

CMDA C3/PP NO: 1/8  
 C. No. 04/5679/2003  
 Ass. 1/8  
 Scrutiny: 07/08/04  
 PART-I  
 PART-II

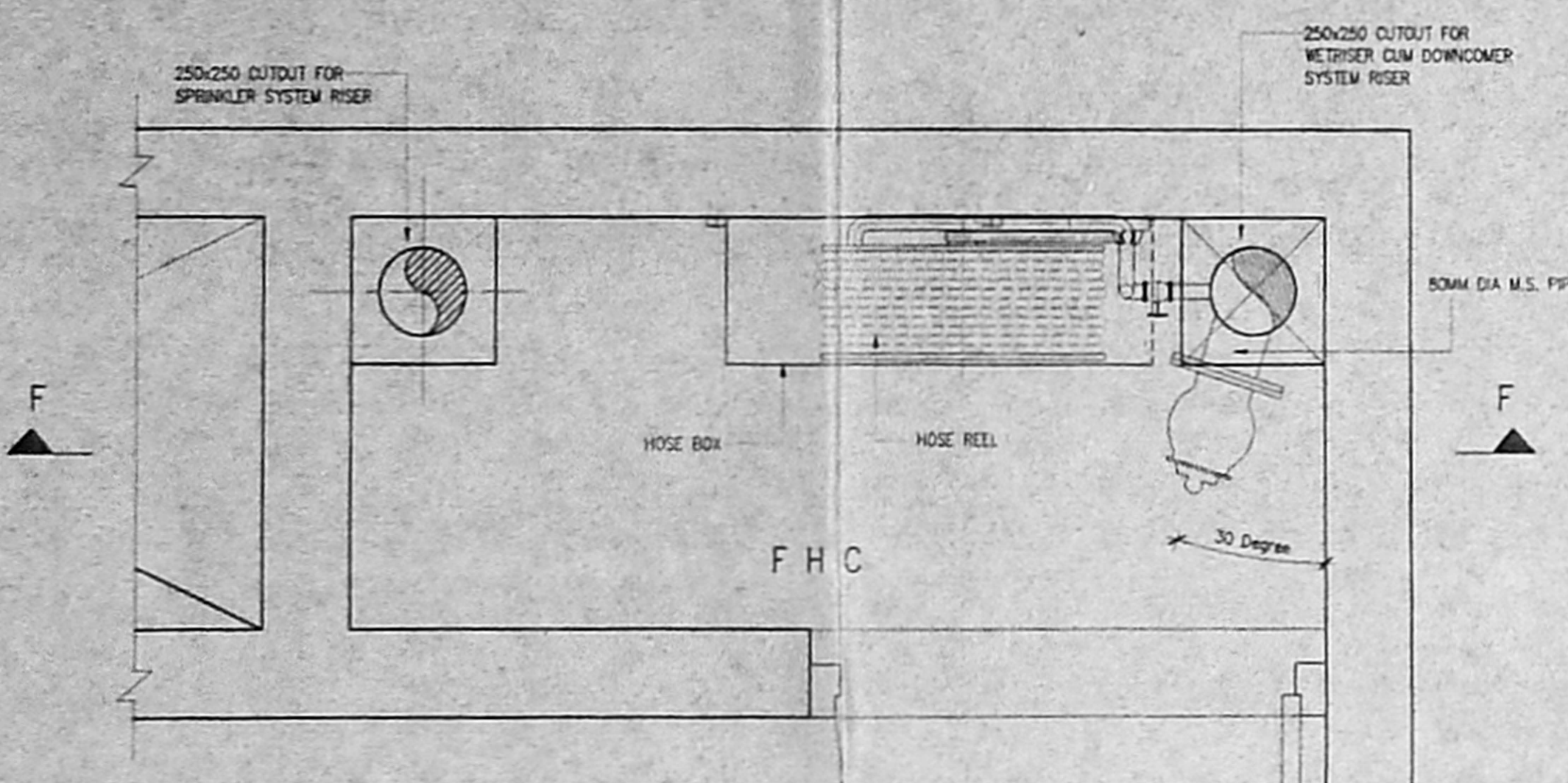
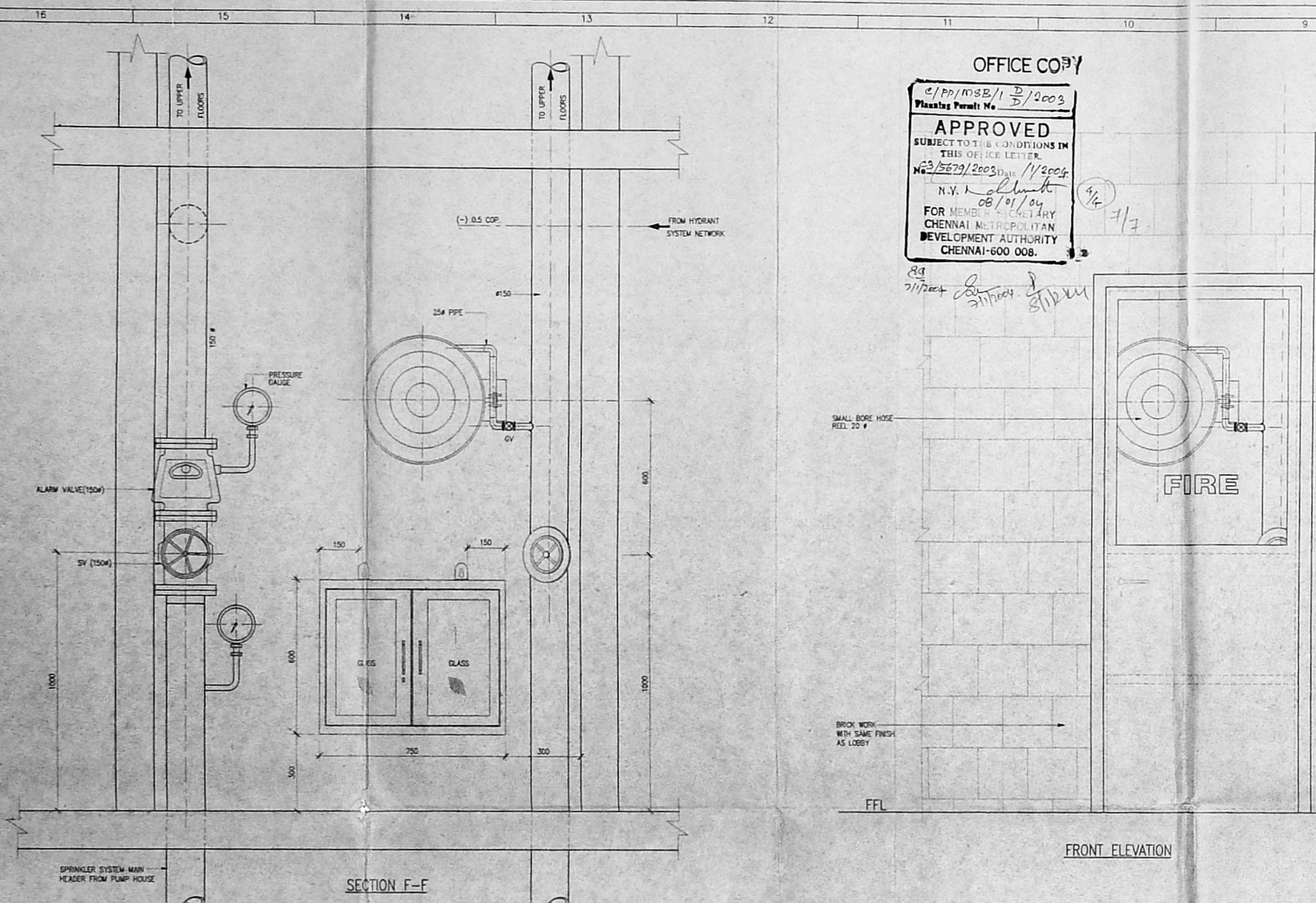

**FIRE PUMPS**

S.NO.	DESCRIPTION	CAPACITY	REMARKS
1.	ELECTRICALLY (MOTOR) DRIVEN HYDRANT MAIN PUMP	2850 LPM	
2.	ELECTRICALLY (MOTOR) DRIVEN SPRINKLER MAIN PUMP	2850 LPM	
3.	ELECTRICALLY (MOTOR) DRIVEN JOCKEY PUMP AT PUMP ROOM	180 LPM	
4.	ELECTRICALLY (MOTOR) DRIVEN BOOSTER PUMP AT TERRACE LV.	900 LPM	
5.	DIESEL ENGINE DRIVEN PUMP	2850 LPM	

**SCHEDULE OF WATER STORAGE**

S.NO.	DESCRIPTION	U.G SUMP CAP. IN CUM	FIRE WATER SUMP CAP. IN CUM	REMARKS
1.	BUILDING	DOMESTIC WATER 134.56 CUM	FIRE WATER 200 CUM	
2.	DHT	82.69 CUM	20 CUM	

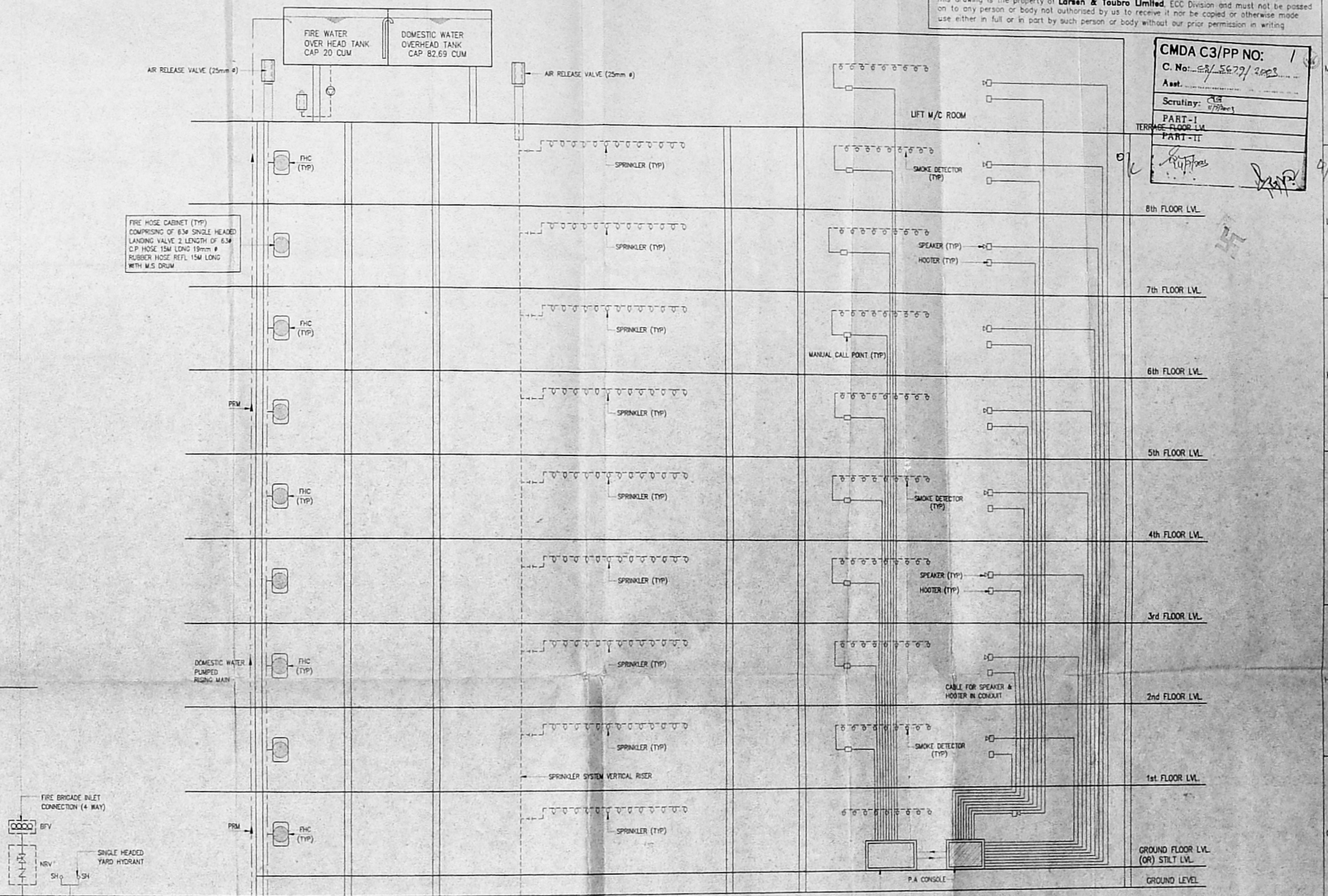
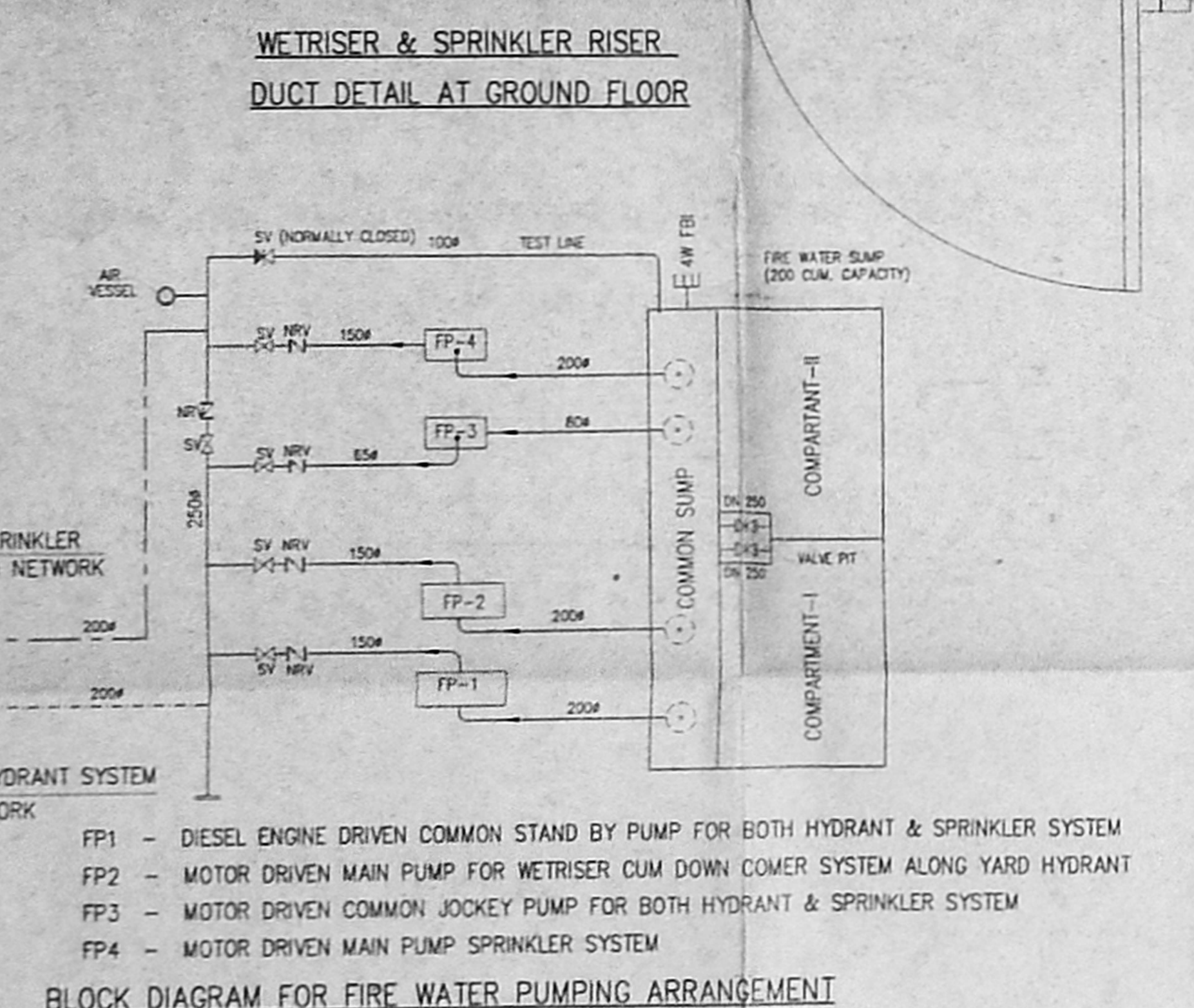

**NOTES:-**  
 MANUAL CALL POINT AT 1200 ABOVE FINISHED FLOOR LEVEL  
 TWO WAY SPEAKER AT 1500 ABOVE FINISHED FLOOR LEVEL  
 HOOTER AT 2100mm ABOVE FINISHED FLOOR LEVEL  
 FIRE HOSE CABINET COMPRISING OF 63mm Ø SINGLE HEADED LANDING VALVE 2 LENGTH OF 15M 63mm Ø CP HOSE 15mm Ø REINFORCED RUBBER HOSE REEL 30M LONG WITH DRUM FOR EVERY 1000sqm FLOOR AREA ONE MET ROSE CUM DOWN COMER OF M.S BLACK LOW MEDIUM GRADE PIPING 150mm Ø PER 1000sqm FLOOR AREA  
 FIRE ALARM SYSTEM  
 DETECTORS EACH AT EVERY 50 sqm. IN ALL THE FLOORS  
 MANUAL CALL POINT SHALL BE PROVIDED IN ALL THE FLOORS  
 PUBLIC ADDRESS SYSTEM  
 SPEAKERS & HOOTER SHALL BE PROVIDED IN ALL FLOORS  
 SPRINKLERS  
 IN COMMON AREAS - 1No. EVERY 10 sqm.  
 IN BASEMENT - 1No. FOR EACH CAR PARK  
 SINGLE HEADED YARD HYDRANTS SHALL BE PROVIDED ALL ROUND THE BUILDING AT 30m INTERVAL  
 STAIRCASE  
 TREAD-300mm RISER-150mm STAIRCASE WIDTH 1500mm (MIN).  
 STAIRCASE HEADROOM-2200mm (MIN). NUMBER OF RISER PER FLIGHT-13.  
 HEIGHT OF HANDRAIL 1000mm (MIN).  
 GAP BETWEEN TWO VERTICALS-150mm

**LIFT "FIRE LIFT"**  
 LIFT CAPACITY TO PASSENGER  
 LIFT WITH AUTOMATIC OPERATED DOOR (SELF CLOSING TYPE)  
**EXTINGUISHER**  
 CARBON-DI-OXIDE EXTINGUISHER NEAR MEB AND LIFTS  
 WATER PRESSURE TYPE EXTINGUISHER NEAR STAIRCASE  
 FOAM TYPE EXTINGUISHER NEAR TRANSFORMER YARD AND GENERATOR ROOM  
 SAND FILLING FIRE BUCKET NEAR TRANSFORMER YARD  
 5 kg DRY CHEMICAL POWDER EXTINGUISHER AT 1 No. FOR EVERY 8 CARS  
**REFUGE AREA**  
 REFUGE ARE HAS BEEN PROVIDED AT EIGHTH FLOOR  
**FIRE FIGHTING SUMP**  
 UNDER GROUND FIRE FIGHTING SUMP HAVING CAPACITY OF 2 LAKHS LITRES  
 PROVIDED 2.5M AWAY FROM THE STRUCTURE

**NOTES:-**  
 1. TO CHARGE THE WETRISER CUM DOWNCOMER THE CAPACITY THE PUMP NEAR THE UNDERGROUND STATIC WATER TANK WILL BE 2850 LITS/MIN. AND ONE ELECTRICAL PUMP OF THE CAPACITY OF 180 LITS/MIN. CARRYING A PRESSURE NOT LESS THAN 300CM. THE PUMP PROVIDED WILL BE A MULTI - STAGE TYPE WITH SUCTION AND DELIVERY SIZE NOT LESS THAN 150M DIA. A STAND BY PUMP OF EQUAL CAPACITY WILL BE PROVIDED AT AN ALTERNATIVE SOURCE AS SUPPLY.  
 2. A FIRE SERVICE INLET AT GROUND LV. FITTED WITH NON-RETURN VALVE WILL BE PROVIDED TO THE RISER MAIN FOR CHARGING IT BY FIRE SERVICE PUMP.  
 3. EXISTS ESCAPES, AUTOMATIC ALARM SYSTEMS, AIR CONDITIONING SYSTEM FIRE LIFTS, SERVICE DUCTS WILL CONFORM TO THE REQUIREMENTS OF THE NATIONAL BUILDING CODE OF INDIA 1983, GROUP PART IV FIRE PROTECTION AMENDMENT NO.3 JANUARY 1997.  
 4. REFUGE CHUTES WILL HAVE OUTLET ATLEAST 1M ABOVE FLOOR LVL. AND THEY WILL HAVE AN ENCLOSURE WALL OF NON-COMBUSTIBLE MATERIAL WITH FIRE RESISTANCE OF NOT LESS THAN 2 HOURS. THE CHUTES WILL BE AS FAR AWAY AS POSSIBLE FROM THE EXITS.  
 5. ALL ELECTRICAL DISTRIBUTION CABLES/WIRING WILL BE LAID IN A SEPARATE DUCT. THE CABLE/WIRING WILL BE SEALED AT EVERY FLOOR WITH NON-COMBUSTIBLE MATERIAL HAVING THE SAME FIRE RESISTANCE AS THAT OF DUCT/LINE AND MEDIUM VOLTAGE WIRING RUNNING IN SHAFT AND IN FALSE CEILING WILL RUN IN SEPARATE CONDUITS.  
 6. SEPARATE CIRCUITS FOR FIGHTING PUMP, LIFTS, STAIRCASE AND CORRIDOR LIGHTING WILL BE PROVIDED DIRECTLY FOR THE MAIN SWITCH GEAR PANELS. AND THESE CIRCUITS WILL BE LAID IN A SEPARATE CONDUIT PIPES SO THAT FIRE IN ONE CIRCUIT WILL NOT AFFECT THE OTHER. MASTER SWITCH CONTROLLING ESSENTIAL SERVICE CIRCUITS WILL BE CLEARLY LABELED.  
 7. ALL ROUTES LEADING TO EXITS WILL BE CLEARLY MARKED. EMERGENCY LIGHTS LIGHTING WILL BE PROVIDED DIRECTLY FOR THE MAIN SWITCH GEAR PANELS. AND THESE CIRCUIT SHALL BE LAID IN SEPARATE CONDUIT.  
 8. THE FIRST AID FIRE FIGHTING EQUIPMENT WILL BE PROVIDED IN ALL THE FLOORS INCLUDING LIFT MACHINES ROOM ETC.

**LEGEND:-**  
 □ FIRE HOSE CABINET  
 □ MANUAL CALL POINT/HOOTER / SPEAKER  
 □ M.C.P.  
 □ CARBON-DI-OXIDE EXTINGUISHER  
 □ 4 KG CAP.  
 □ SPRINKLER  
 □ SMOKE DETECTOR  
 □ FIRE BRIGADE INLET CONNECTION (4 WAY) (TOTAL 120)  
 □ SINGLE HEADED YARD HYDRANT  
 □ FIRE DOOR  
 □ BUTTERFLY VALVE  
 □ Y-STRAINER  
 □ FIRE PUMP  
 □ NON RETURN VALVE  
 □ FIRE FIGHTING WATER LINE  
 □ FLOW SWITCH

**REVISIONS**

S.NO.	DATE	REVISION	DESCRIPTION	CHECKED	APPROVED
1.					

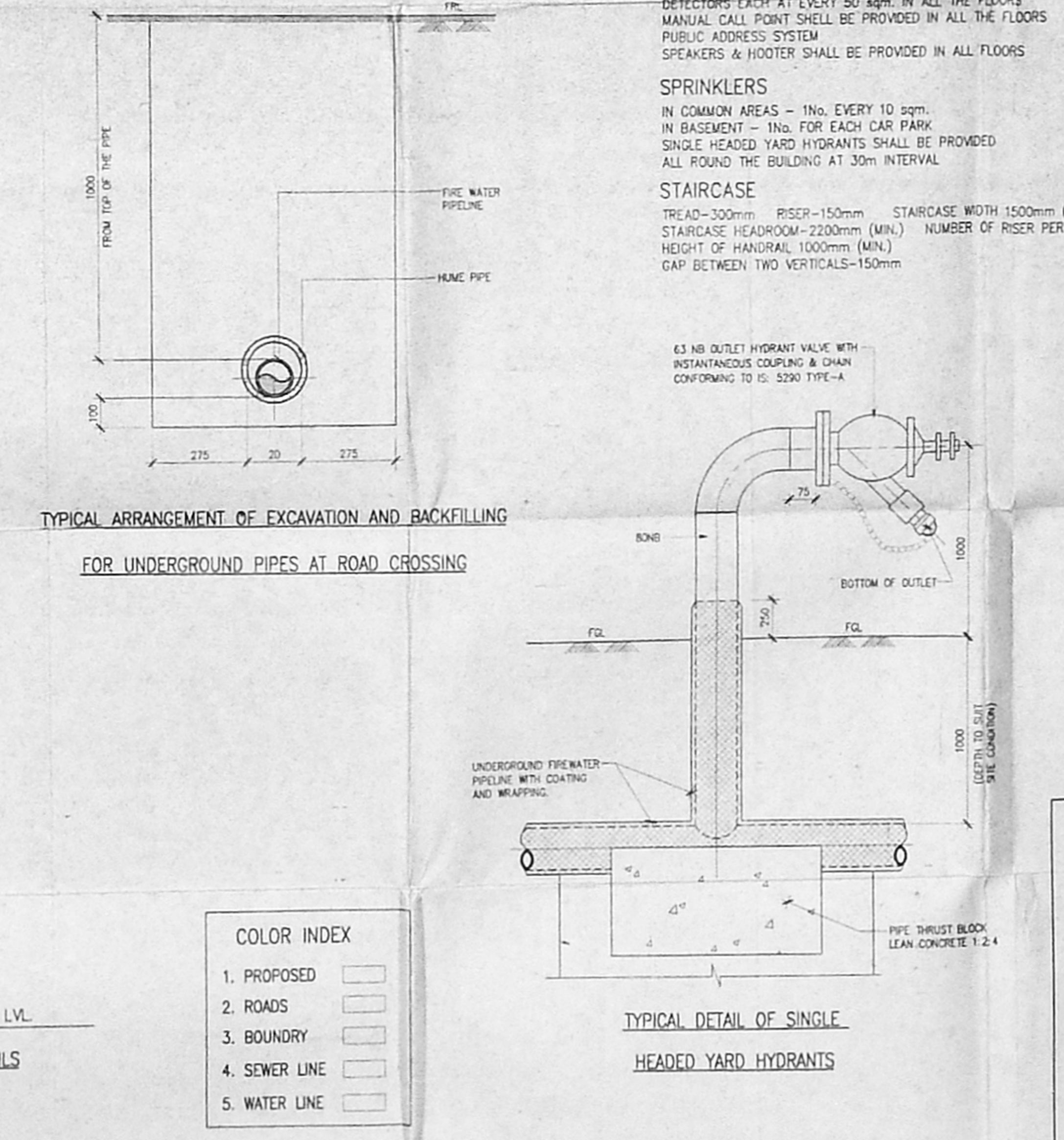

PROPOSED COMMERCIAL BUILDING FOR  
 MRS. UMA RANI YALAMANCHILI AT DOOR NO. 21,  
 SIR THYAGARAYA ROAD, T.NAGAR, MAMBALAM  
 - GUNDIRY-TALUK, CHENNAI DISTRICT,  
 BEARING T.S.NO. 6537/1 & 6536, BLOCK NO.  
 140. OF T-NAGAR VILLAGE.

SIGNATURE OF STRUCTURAL ENGINEER  
 R. YASEEN  
 R. YASEEN, M.I.E  
 CHARTERED ENGINEER M/123639/8 CI  
 LARSEN & TOUBRO LIMITED  
 ECC CONSTRUCTION GROUP  
 MOUNT POONAMALLE ROAD  
 MANAPPAKKAM CHENNAI - 89

SIGNATURE OF OWNER  
 U. Uma Rani  
 (MRS. UMA RANI YALAMANCHILI)

SIGNATURE OF LICENSED ARCHITECT  
 A. ELANGOVAN  
 REGISTERED ARCHITECT CA / 93 / 15536  
 LARSEN & TOUBRO LIMITED  
 ECC CONSTRUCTION GROUP  
 MOUNT POONAMALLE ROAD  
 MANAPPAKKAM CHENNAI - 89

CLIENT: MRS. UMA RANI YALAMANCHILI  
 CONSULTANT:  
 PROJECT: PROPOSED COMMERCIAL COMPLEX AT THYAGARAYA ROAD, CHENNAI  
 SUPPLIER / CONTRACTOR: L&T

JOB NO: T2411  
 SCALE: 1:10  
 TITLE: COMMERCIAL COMPLEX SCHEMATIC DIAGRAM FOR FIRE PROTECTION SYSTEM

RELEASED FOR:  PRELIMINARY  TENDER  INFORMATION  APPROVAL  CONSTRUCTION